

2330

SECOND AVENUE EAST HARLEM, NYC

Between 119th & 120th Streets



APPROXIMATE SIZE

828 SF

ASKING RENT

\$5,500/Month

POSSESSION

Immediate

TERM

5-10 Years

FRONTAGE

16 FT

COMMENTS

- Ideal for retail or office
- 10' ceilings
- Full basement
- Bathroom in place
- Steps from the busiest block in Harlem on 116th Street

NEIGHBORS

- Wimpy's • Mama's • Santiago's Beer Garden •
- 7 Eleven • Barcha • Wendy's • Evelyn's Kitchen •
- Dunkin' Donuts • Subway • Patsy's Pizzeria

TRANSPORTATION

6

ALEC NAMDAR

Senior Associate

212.468.5915

anamdar@meridiancapital.com



2330 SECOND AVENUE
EAST HARLEM, NYC | Between 119th and 120th Streets

RETAIL FOR LEASE

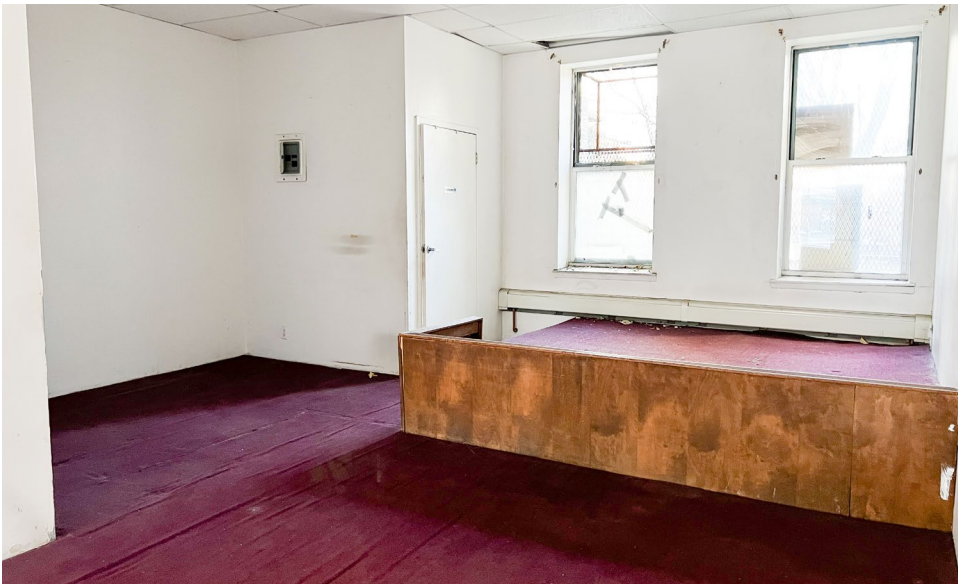
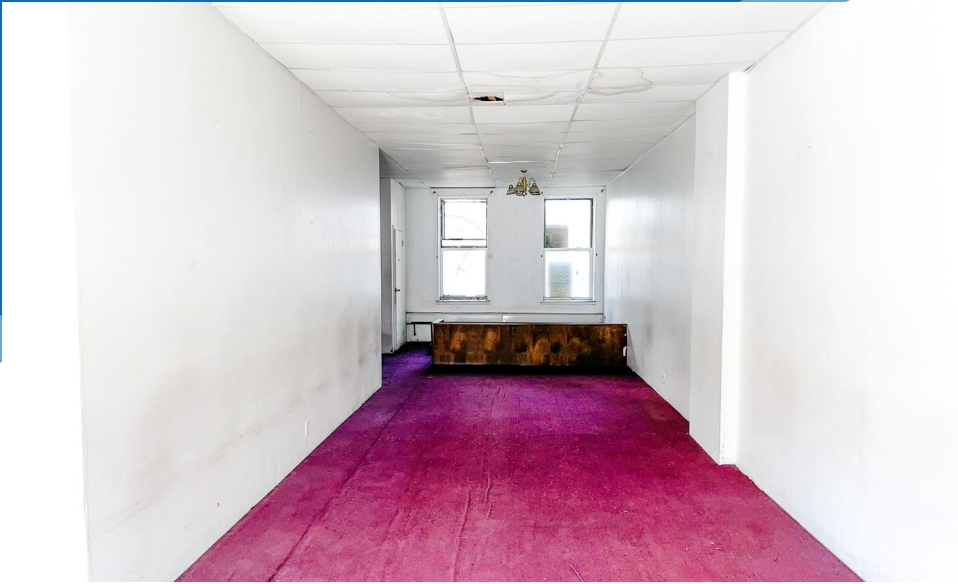

INTERIOR

ALEC NAMDAR
Senior Associate
212.468.5915
anamdar@meridiancapital.com



All information supplied is from sources deemed reliable and is furnished subject to errors, omissions, modifications, removal of the listing from sale or lease, and to any listing conditions, including the rates and manner of payment of commissions for particular offerings imposed by Meridian Capital Group. This information may include estimates and projections prepared by Meridian Capital Group with respect to future events, and these future events may or may not actually occur. Such estimates and projections reflect various assumptions concerning anticipated results. While Meridian Capital Group believes these assumptions are reasonable, there can be no assurance that any of these estimates and projections will be correct. Therefore, actual results may vary materially from these estimates and projections. Any square footage dimensions set forth are approximate.

2330 SECOND AVENUE
EAST HARLEM, NYC | Between 119th and 120th Streets

RETAIL FOR LEASE

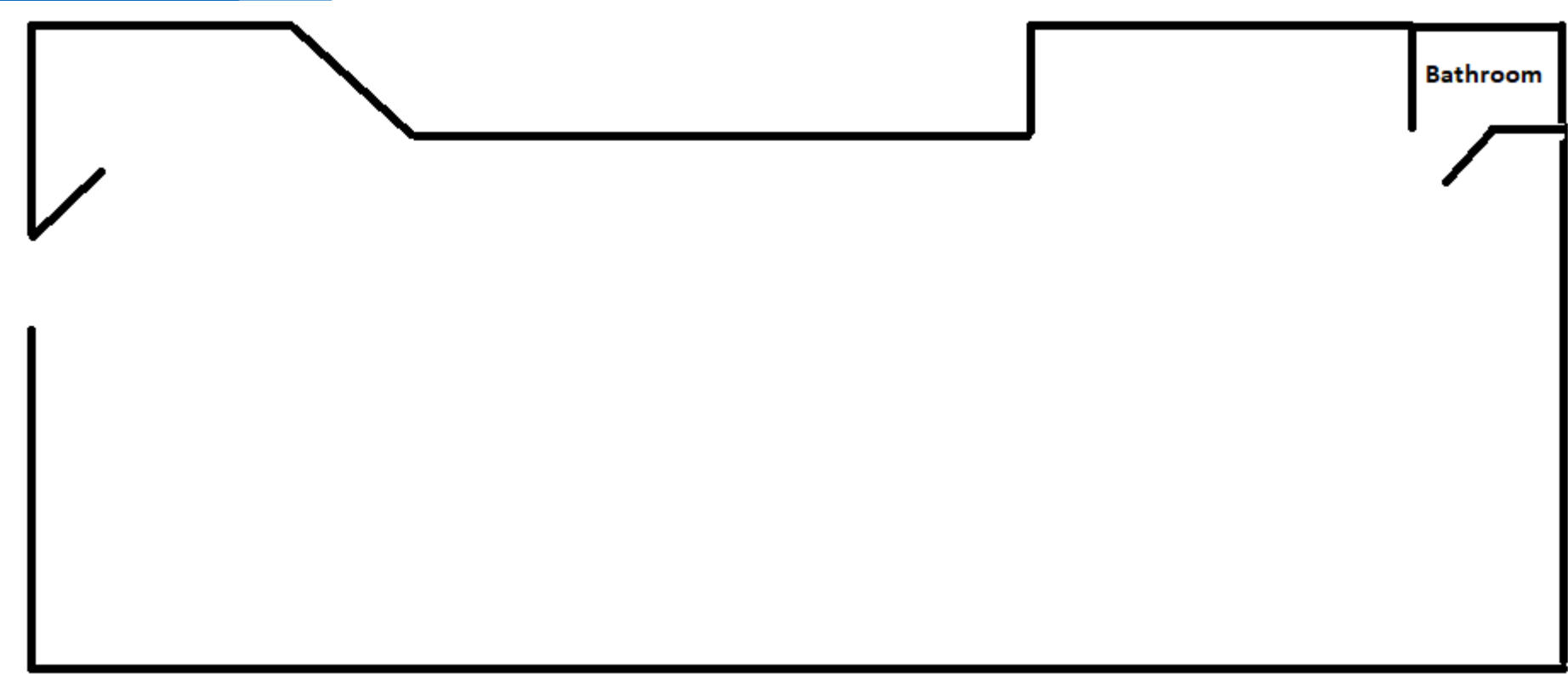

FLOOR PLAN

ALEC NAMDAR
Senior Associate
212.468.5915
anamdar@meridiancapital.com



All information supplied is from sources deemed reliable and is furnished subject to errors, omissions, modifications, removal of the listing from sale or lease, and to any listing conditions, including the rates and manner of payment of commissions for particular offerings imposed by Meridian Capital Group. This information may include estimates and projections prepared by Meridian Capital Group with respect to future events, and these future events may or may not actually occur. Such estimates and projections reflect various assumptions concerning anticipated results. While Meridian Capital Group believes these assumptions are reasonable, there can be no assurance that any of these estimates and projections will be correct. Therefore, actual results may vary materially from these estimates and projections. Any square footage dimensions set forth are approximate.

2330 SECOND AVENUE
 EAST HARLEM, NYC | Between 119th and 120th Streets

RETAIL FOR LEASE

The map displays a grid of retail units for lease, bounded by Third Avenue to the west, Pleasant Avenue to the east, and E 115th Street to the south, and E 120th Street to the north. A blue callout bubble highlights the address 2330 Second Avenue. The units are arranged as follows:

- Unit 2330 (Callout):** 2330 SECOND AVENUE
- Unit 2320:** WING WAH
- Unit 2310:** COSTCO WHOLESALE
- Unit 2300:** SAPOARA, DUNKIN', T-Mobile
- Unit 2290:** Taqueria Santa Fe, citibike
- Unit 2280:** BARCHA
- Unit 2270:** Mary's Fish & Chips, Quesadillas Doña Maty, TACO MIX, El Manero Restaurant
- Unit 2260:** citibike, boost mobile, SANDY RESTAURANT, CARA MIA
- Unit 2250:** BANK OF AMERICA, SUBWAY
- Unit 2240:** citibike, boost mobile, SANDY RESTAURANT, CARA MIA
- Unit 2230:** citibike, boost mobile, SANDY RESTAURANT, CARA MIA
- Unit 2220:** citibike, boost mobile, SANDY RESTAURANT, CARA MIA
- Unit 2210:** citibike, boost mobile, SANDY RESTAURANT, CARA MIA
- Unit 2200:** citibike, boost mobile, SANDY RESTAURANT, CARA MIA
- Unit 2190:** citibike, boost mobile, SANDY RESTAURANT, CARA MIA
- Unit 2180:** citibike, boost mobile, SANDY RESTAURANT, CARA MIA
- Unit 2170:** citibike, boost mobile, SANDY RESTAURANT, CARA MIA
- Unit 2160:** citibike, boost mobile, SANDY RESTAURANT, CARA MIA
- Unit 2150:** citibike, boost mobile, SANDY RESTAURANT, CARA MIA
- Unit 2140:** citibike, boost mobile, SANDY RESTAURANT, CARA MIA
- Unit 2130:** citibike, boost mobile, SANDY RESTAURANT, CARA MIA
- Unit 2120:** citibike, boost mobile, SANDY RESTAURANT, CARA MIA
- Unit 2110:** citibike, boost mobile, SANDY RESTAURANT, CARA MIA
- Unit 2100:** citibike, boost mobile, SANDY RESTAURANT, CARA MIA
- Unit 2090:** citibike, boost mobile, SANDY RESTAURANT, CARA MIA
- Unit 2080:** citibike, boost mobile, SANDY RESTAURANT, CARA MIA
- Unit 2070:** citibike, boost mobile, SANDY RESTAURANT, CARA MIA
- Unit 2060:** citibike, boost mobile, SANDY RESTAURANT, CARA MIA
- Unit 2050:** citibike, boost mobile, SANDY RESTAURANT, CARA MIA
- Unit 2040:** citibike, boost mobile, SANDY RESTAURANT, CARA MIA
- Unit 2030:** citibike, boost mobile, SANDY RESTAURANT, CARA MIA
- Unit 2020:** citibike, boost mobile, SANDY RESTAURANT, CARA MIA
- Unit 2010:** citibike, boost mobile, SANDY RESTAURANT, CARA MIA
- Unit 2000:** citibike, boost mobile, SANDY RESTAURANT, CARA MIA
- Unit 1990:** citibike, boost mobile, SANDY RESTAURANT, CARA MIA
- Unit 1980:** citibike, boost mobile, SANDY RESTAURANT, CARA MIA
- Unit 1970:** citibike, boost mobile, SANDY RESTAURANT, CARA MIA
- Unit 1960:** citibike, boost mobile, SANDY RESTAURANT, CARA MIA
- Unit 1950:** citibike, boost mobile, SANDY RESTAURANT, CARA MIA
- Unit 1940:** citibike, boost mobile, SANDY RESTAURANT, CARA MIA
- Unit 1930:** citibike, boost mobile, SANDY RESTAURANT, CARA MIA
- Unit 1920:** citibike, boost mobile, SANDY RESTAURANT, CARA MIA
- Unit 1910:** citibike, boost mobile, SANDY RESTAURANT, CARA MIA
- Unit 1900:** citibike, boost mobile, SANDY RESTAURANT, CARA MIA
- Unit 1890:** citibike, boost mobile, SANDY RESTAURANT, CARA MIA
- Unit 1880:** citibike, boost mobile, SANDY RESTAURANT, CARA MIA
- Unit 1870:** citibike, boost mobile, SANDY RESTAURANT, CARA MIA
- Unit 1860:** citibike, boost mobile, SANDY RESTAURANT, CARA MIA
- Unit 1850:** citibike, boost mobile, SANDY RESTAURANT, CARA MIA
- Unit 1840:** citibike, boost mobile, SANDY RESTAURANT, CARA MIA
- Unit 1830:** citibike, boost mobile, SANDY RESTAURANT, CARA MIA
- Unit 1820:** citibike, boost mobile, SANDY RESTAURANT, CARA MIA
- Unit 1810:** citibike, boost mobile, SANDY RESTAURANT, CARA MIA
- Unit 1800:** citibike, boost mobile, SANDY RESTAURANT, CARA MIA
- Unit 1790:** citibike, boost mobile, SANDY RESTAURANT, CARA MIA
- Unit 1780:** citibike, boost mobile, SANDY RESTAURANT, CARA MIA
- Unit 1770:** citibike, boost mobile, SANDY RESTAURANT, CARA MIA
- Unit 1760:** citibike, boost mobile, SANDY RESTAURANT, CARA MIA
- Unit 1750:** citibike, boost mobile, SANDY RESTAURANT, CARA MIA
- Unit 1740:** citibike, boost mobile, SANDY RESTAURANT, CARA MIA
- Unit 1730:** citibike, boost mobile, SANDY RESTAURANT, CARA MIA
- Unit 1720:** citibike, boost mobile, SANDY RESTAURANT, CARA MIA
- Unit 1710:** citibike, boost mobile, SANDY RESTAURANT, CARA MIA
- Unit 1700:** citibike, boost mobile, SANDY RESTAURANT, CARA MIA
- Unit 1690:** citibike, boost mobile, SANDY RESTAURANT, CARA MIA
- Unit 1680:** citibike, boost mobile, SANDY RESTAURANT, CARA MIA
- Unit 1670:** citibike, boost mobile, SANDY RESTAURANT, CARA MIA
- Unit 1660:** citibike, boost mobile, SANDY RESTAURANT, CARA MIA
- Unit 1650:** citibike, boost mobile, SANDY RESTAURANT, CARA MIA
- Unit 1640:** citibike, boost mobile, SANDY RESTAURANT, CARA MIA
- Unit 1630:** citibike, boost mobile, SANDY RESTAURANT, CARA MIA
- Unit 1620:** citibike, boost mobile, SANDY RESTAURANT, CARA MIA
- Unit 1610:** citibike, boost mobile, SANDY RESTAURANT, CARA MIA
- Unit 1600:** citibike, boost mobile, SANDY RESTAURANT, CARA MIA
- Unit 1590:** citibike, boost mobile, SANDY RESTAURANT, CARA MIA
- Unit 1580:** citibike, boost mobile, SANDY RESTAURANT, CARA MIA
- Unit 1570:** citibike, boost mobile, SANDY RESTAURANT, CARA MIA
- Unit 1560:** citibike, boost mobile, SANDY RESTAURANT, CARA MIA
- Unit 1550:** citibike, boost mobile, SANDY RESTAURANT, CARA MIA
- Unit 1540:** citibike, boost mobile, SANDY RESTAURANT, CARA MIA
- Unit 1530:** citibike, boost mobile, SANDY RESTAURANT, CARA MIA
- Unit 1520:** citibike, boost mobile, SANDY RESTAURANT, CARA MIA
- Unit 1510:** citibike, boost mobile, SANDY RESTAURANT, CARA MIA
- Unit 1500:** citibike, boost mobile, SANDY RESTAURANT, CARA MIA
- Unit 1490:** citibike, boost mobile, SANDY RESTAURANT, CARA MIA
- Unit 1480:** citibike, boost mobile, SANDY RESTAURANT, CARA MIA
- Unit 1470:** citibike, boost mobile, SANDY RESTAURANT, CARA MIA
- Unit 1460:** citibike, boost mobile, SANDY RESTAURANT, CARA MIA
- Unit 1450:** citibike, boost mobile, SANDY RESTAURANT, CARA MIA
- Unit 1440:** citibike, boost mobile, SANDY RESTAURANT, CARA MIA
- Unit 1430:** citibike, boost mobile, SANDY RESTAURANT, CARA MIA
- Unit 1420:** citibike, boost mobile, SANDY RESTAURANT, CARA MIA
- Unit 1410:** citibike, boost mobile, SANDY RESTAURANT, CARA MIA
- Unit 1400:** citibike, boost mobile, SANDY RESTAURANT, CARA MIA
- Unit 1390:** citibike, boost mobile, SANDY RESTAURANT, CARA MIA
- Unit 1380:** citibike, boost mobile, SANDY RESTAURANT, CARA MIA
- Unit 1370:** citibike, boost mobile, SANDY RESTAURANT, CARA MIA
- Unit 1360:** citibike, boost mobile, SANDY RESTAURANT, CARA MIA
- Unit 1350:** citibike, boost mobile, SANDY RESTAURANT, CARA MIA
- Unit 1340:** citibike, boost mobile, SANDY RESTAURANT, CARA MIA
- Unit 1330:** citibike, boost mobile, SANDY RESTAURANT, CARA MIA
- Unit 1320:** citibike, boost mobile, SANDY RESTAURANT, CARA MIA
- Unit 1310:** citibike, boost mobile, SANDY RESTAURANT, CARA MIA
- Unit 1300:** citibike, boost mobile, SANDY RESTAURANT, CARA MIA
- Unit 1290:** citibike, boost mobile, SANDY RESTAURANT, CARA MIA
- Unit 1280:** citibike, boost mobile, SANDY RESTAURANT, CARA MIA
- Unit 1270:** citibike, boost mobile, SANDY RESTAURANT, CARA MIA
- Unit 1260:** citibike, boost mobile, SANDY RESTAURANT, CARA MIA
- Unit 1250:** citibike, boost mobile, SANDY RESTAURANT, CARA MIA
- Unit 1240:** citibike, boost mobile, SANDY RESTAURANT, CARA MIA
- Unit 1230:** citibike, boost mobile, SANDY RESTAURANT, CARA MIA
- Unit 1220:** citibike, boost mobile, SANDY RESTAURANT, CARA MIA
- Unit 1210:** citibike, boost mobile, SANDY RESTAURANT, CARA MIA
- Unit 1200:** citibike, boost mobile, SANDY RESTAURANT, CARA MIA

NEIGHBORS

ALEC NAMDAR
 Senior Associate
 212.468.5915
 anamdar@meridiancapital.com



All information supplied is from sources deemed reliable and is furnished subject to errors, omissions, modifications, removal of the listing from sale or lease, and to any listing conditions, including the rates and manner of payment of commissions for particular offerings imposed by Meridian Capital Group. This information may include estimates and projections prepared by Meridian Capital Group with respect to future events, and these future events may or may not actually occur. Such estimates and projections reflect various assumptions concerning anticipated results. While Meridian Capital Group believes these assumptions are reasonable, there can be no assurance that any of these estimates and projections will be correct. Therefore, actual results may vary materially from these estimates and projections. Any square footage dimensions set forth are approximate.